BRIDGEPORT CHRONICLE-UNION.

VOL. II-XX. BRIDGEPORT, MONO COUNTY, CAL., SATURDAY, MAY 14, 1881. NO. 53-949.

THE CHRONICLE.

Published Every Saturday,

By R. M. & A. C. FOLGER.

ALEX. C. FOLGER. ROBT. M. FOLGER.

TERMS:

For one year (in advance).....$5 00
For six months.....2 50
For three months.....1 25

OFFICE:

Corner of Bryant and School Streets, (Court House Block).

OFFICIAL DIRECTORY.

Judge of Superior Court—Department No. 1.....R. M. Briggs.
Judge of Superior Court—Department No. 2.....M. P. Wiggin.
County Clerk, Auditor and Recorder.....Ben R. Miller.
Deputy.....A. C. McKinnon.
Sheriff.....P. B. Taylor.
Under Sheriff.....John M. Massey.
District Attorney.....Wm. O. Parker.
Treasurer.....Z. B. Tinkum.
Assessor.....John Welch.
Coroner and Public Administrator.....D. L. Deal.
Supt. of Public Schools.....Mrs. C. W. Sullivan.
Supervisor—Antelope.....Morris Dick.
Supervisor—Benton.....Wm. Wetherill.
Supervisor—Bridgeport.....Wm. A. Loose.

Superior Court open daily.

Board of Supervisors meet on the First Monday of February, May, August and November at Bridgeport, the County Seat.

PROFESSIONAL CARDS.

WILLIAM O. PARKER,
ATTORNEY AT LAW,
DISTRICT ATTORNEY.
BRIDGEPORT, MONO COUNTY, CAL.
Collections made, and remitted promptly, on reasonable terms. my1-tf

GEO. N. WHITMAN,
ATTORNEY AND COUNSELOR AT LAW,
BRIDGEPORT, MONO CO., CAL.

PAUL W. BENNETT,
ATTORNEY AND COUNSELLOR AT LAW,
BODIE, CAL.
Will practice in all Courts of California and Nevada.
OFFICE.—Occidental Hotel. my22-tf

SELDEN HETZEL,
ATTORNEY AND COUNSELLOR AT LAW,
BODIE, CAL.
Practices in all Courts in California and Nevada. my10-tf

RICHARD S. MINER,
ATTORNEY AND COUNSELLOR AT LAW,
BODIE, CAL.
Practices in all the Courts of California and Nevada.
OFFICE—Goodson's Building, up stairs. n29

T. A. STEPHENS,
ATTORNEY AT LAW,
BODIE, CAL.
Will practice in all the Courts of California and Nevada.
OFFICE—Up stairs, next door north of Telegraph office. n29-tf

F. V. DRAKE,
ATTORNEY AND COUNSELLOR AT LAW
MAIN STREET,
(Next door to the Postoffice).
BODIE, CAL.
Practices in all the Courts of California and Nevada. mh5-tf

P. REDDY,
ATTORNEY AT LAW,
BODIE, CAL.
Will practice in all the Courts of California and Nevada.
OFFICE—Mollmelli House. s18-tf

THOMAS P. RYAN,
ATTORNEY AND COUNSELLOR AT LAW
BODIE, CAL.
Practices in all the Courts of California and Nevada
OFFICE—Rooms 1, 2, 3 and 4, Goodson's Building Upper Main street. je10-tf

DR. A. ANDERSON. DR. D. L. DEAL.
DRS. DEAL AND ANDERSON,
RESIDENCE—MILLS STREET, BODIE.
OFFICE.—Main Street, in Miners' Market Building. s18-tf

G. M. & J. F. SUMMERS,
PHYSICIANS AND SURGEONS,
BODIE, CAL.
OFFICE—Grand Central Hotel.

H. D ROBERTSON,
PHYSICIAN AND SURGEON,
OFFICE.—Occidental Hotel, Main Street
BODIE, CAL.

J. E. GOODALL,
ATTORNEY AT LAW,
BODIE, CAL.

A. MARSTRETTI,
LUNDY, MONO COUNTY, CALIFORNIA,
CONSTABLE OF HOMER TOWNSHIP.
Rents and Accounts collected. mh5-tf

PROFESSIONAL CARDS

C. L. ANDERSON,
CIVIL AND MINING ENGINEER
—AND—
U. S. DEPUTY MINERAL SURVEYOR.
BODIE, CAL.
OFFICE.—Main street, two doors south of Vest & Bryant's store. jy3-tf

O. F. FAKES,
ATTORNEY AND COUNSELLOR AT LAW
BODIE, CAL.
OFFICE.—Second door from the Mollinelli House. je26-tf

J. H. [illegible],
COUNSELLOR AND ATTORNEY AT LAW,
BRIDGEPORT, M[illegible]
Will practice in all the Courts of California and Nevada. Je[illegible]

J. R. KITTRELL. FRANK OWEN
KITTRELL & OWEN,
COUNSELLORS AND ATTORNEYS AT LAW
BODIE, CAL.
Practice in the Courts of California and Nevada. je29

LEO A SCOWDEN,
U. S. DEPUTY SURVEYOR, AND CIVIL ENGINEER.
OFFICE.—McQuaid's Building, Main street, Bodie, Cal. my10-tf

PAY-DAY NOTICES.

ORO MINING COMPANY.—ALL PERSONS having claims against this Company must present them on the First day of each month, in duplicate, for payment on the 10th. Otherwise they will be held over till the next. THOS. STEEL, Supt.
au14-tf

SOUTH BULWER MINING COMPANY.—Parties holding claims against this Company must present them in duplicate, on the 1st of each month, at the Company's office at the mine, and payment will be made on the 10th. JOHN C. TURNER, Supt. mh5

FOR SALE.

A CONCORD TOP BUGGY,
Custom made, and in Good order.
Apply to GEO. N. WHITMAN,
s30-tf Bridgeport.

FOR SALE.

A NO. 1
DOUBLE-BARRELED SHOTGUN.
Apply to GEO. N. WHITMAN,
s30-tf Bridgeport.

THE BEST PAPER. TRY IT.

Beautifully Illustrated.

36th YEAR.

THE SCIENTIFIC AMERICAN.

THE SCIENTIFIC AMERICAN IS A large First-Class Weekly Newspaper of Sixteen pages, printed in the most beautiful style, profusely illustrated with splendid engravings, representing the newest Inventions and the most recent Advances in the Arts and Sciences, including New and interesting facts in Agriculture, Horticulture, the Home, Health, Medical Progress, Social Science, Natural History, Geology, Astronomy. The most valuable practical papers, by eminent writers in all departments of science, will be found in the Scientific American.

Terms, $3 20 per year, $1 60 half-year, which includes postage. Discount to Agents. Single copies, ten cents. Sold by all Newsdealers. Remit by postal order to MUNN & CO., Publishers, 37 Park Row, New York.

PATENTS, in connection with the SCIENTIFIC AMERICAN. Messrs. MUNN & CO., are Solicitors of American and Foreign Patents, have had 35 years experience, and now have the largest establishment in the world. Patents are obtained on the best terms. A special notice is made in the Scientific American of all inventions patented through this Agency, with the name and residence of the patentee. By the immense circulation thus given, public attention is directed to the merits of the new patent, and sales or introduction often easily effected.

Any person who has made a new discovery or invention can ascertain free of charge, whether a patent can probably be obtained, by writing to MUNN & CO. We also send free our Hand Book about the Patent Laws, Patents, Caveats, Trade-Marks, their costs, and how procured, with hints for procuring advances on inventions. Address for the Paper, or concerning Patents,

MUNN & CO.,
37 Park Row, New York
Branch Office, cor. F and 7th Sts., Washington, D. C. n27

$5 to $20 per day at home. Samples worth $5 free. Address STINSON & Co., Portland, Maine.

THIS PAPER IS ON FILE WITH
GEO. P. ROWELL & CO'S NEWSPAPER ADVERTISING BUREAU
41 PARK ROW, N.Y.
Where Advertising Contracts can be made.

SUBSCRIBE

FOR THE

CHRONICLE-UNION.

MISCELLANEOUS.

1881.
Harper's Magazine.
Illustrated.

"Studying the subject objectively and from the educational point of view—seeking to provide that which, taken altogether, will be of the most service to the largest number—I long ago concluded that, if I could have but one work for a public library, I would select a complete set of *Harper's Monthly*."—CHARLES FRANCIS ADAMS, JR.

Its contents are contributed by the most eminent authors and artists of Europe and America, while the long experience of its publishers has made them thoroughly conversant with the desires of the public, which they will spare no effort to gratify.

Harper's Periodicals.

HARPER'S MAGAZINE, One Year.....$4 0
HARPER'S WEEKLY, One Year.....4 00
HARPER'S BAZAR, One Year.....4 00
The THREE above publications, One Year 10 0.
Any TWO above named One Year.....7 00
HARPER'S YOUNG PEOPLE, One Year. 1 50

Postage free to all subscribers in the United States and Canada.

The volumes of the *Magazine* begin with the Numbers for June and December of each year. When no time is specified, it will be understood that the subscriber wishes to begin with the current Number.

A Complete Set of HARPER'S MAGAZINE comprising 61 Volumes, in neat cloth binding will be sent by express, freight at expense of purchaser, on receipt of $2 25 per volume. *Single Volumes* by mail, *postpaid*, $3 00. Cloth cases for binding, 38 cents, by mail, postpaid.

Remittances should be made by Post Office Money Order or Draft, to avoid chance of loss.

Newspapers are not to copy this advertisement without the express order of HARPER & BROTHERS.

Address HARPER & BROTHERS,
n27 New York.

1881.
Harper's Bazar.
Illustrated.

This popular periodical is pre-eminently a journal for the household.

Every Number furnishes the latest information in regard to Fashions in dress and ornament, the newest and most approved patterns with descriptive articles derived from authentic and original sources; while its Stories, Poems, and Essays on Social and Domestic Topics, give variety to its columns.

Harper's Periodicals

HARPER'S BAZAR, One Year.....$4 00
HARPER'S MAGAZINE, One Year.....4 00
HARPER'S WEEKLY, One Year.....4 00
The THREE above publications, One Year 10 00
Any TWO above named, One Year.....7 00
HARPER'S YOUNG PEOPLE, One Year. 1 50

Postage Free to all subscribers in the United States and Canada.

The Volumes of the *Bazar* begin with the first Number for January of each year. When no time is mentioned, it will be understood that the subscriber wishes to commence with the Number next after the receipt of order.

The last Eleven Annual Volumes of HARPER'S BAZAR, in neat cloth binding, will be sent by mail, postage paid, or by express, free of expense (provided the freight does not exceed one dollar per volume), for $7 00 each.

Cloth Cases for each volume, suitable for binding, will be sent by mail, postpaid, on receipt of $1 00 each.

Remittances should be made by Post Office Money Order or Draft, to avoid chance of loss.

Newspapers are not to copy this advertisement without the express order of HARPER & BROTHERS.

Address HARPER & BROTHERS,
n27 New York.

1881.
Harper's Weekly.
Illustrated.

This periodical, by its able and scholarly discussions of the questions of the day, as well as by its illustrations—which are prepared by the best artists—has always exercised a most powerful and beneficial influence upon the public mind.

The weight of its influence will always be found on the side of morality, enlightenment and refinement.

Harper's Periodicals.

HARPER'S WEEKLY, One Year.....$4 00
HARPER'S MAGAZINE, One Year.....4.00
HARPER'S BAZAR, One Year.....4 00
The THREE above publications, One Year 10 00
Any TWO above named, One Year.....7 00
HARPER'S YOUNG PEOPLE, One Year. 1 5

Postage Free to all subscribers in the United States and Canada.

The Volumes of the *Weekly* begin with the first Number for January of each year. When no time is mentioned, it will be understood that the subscriber wishes to commence with the Number next after the receipt of order.

The last Eleven Annual Volumes of HARPER'S WEEKLY, in neat cloth binding, will be sent by mail, postage paid, or by express, free of expense (provided the freight does not exceed one dollar per volume), for $7 00 each.

Cloth Cases for each volume, suitable for binding, will be sent by mail, postpaid, on receipt of $1 00 each.

Remittances should be made by Post Office Money Order or Draft, to avoid chance of loss.

Newspapers are not to copy this advertisement without the express order of HARPER & BROTHERS.

Address HARPER & BROTHERS,
n27 New York.

ATTENTION.

D. C. CRANE, St. Cloud Building, Corner F and Ninth Streets, Washington, D. C., collects Bounty and Back Pay for those entitled, Pension Claims prosecuted. Especial attention given cases before the General Land Office and Department of the Interior. Patents for Inventors Solicited. Land Scrip and Soldiers' Additional Homesteads bought. n27-tf

THE TORPEDO.

In the Pacific waters a curious fish is found that gives out faint shocks when touched. The best known electric fish—the torpedo—is an inhabitant of our own waters. It belongs to the Ray family, and fishermen are often made painfully aware of its presence in their nets, the shocks passing up the lines, and even following up splashes of water, completing a current in this insecure way, and giving the men a violent shock. A specimen, half dead, gave shocks when handled by Dr. Atwood, and in handling others in good condition he experienced hard usage and many shocks that threw him upon the ground as quick as if he had been knocked down by an ax. He also received shocks by taking hold of the pole of a harpoon when at the distance of eight feet from the fish, and felt a numbness while holding the rope attached to the harpoon. Even when cutting the fish the fingers were so effected that he with difficulty grasped the handle of the knife.—The largest specimens of torpedo found in our waters weigh nearly 200 pounds.—The liver of this fish yeilds, in the largest, about three gallons of oil, which is regarded as of superior quality for burning. To test the power of this fish, a duck was placed over one that was confined in an aquarium. It swam around quietly for a few moments, and then suddenly became restive, darting from side to side in an erratic manner, trying to escape. Its discomfiture rapidly increased, as was shown by gasping and the fluttering of the wings. That only seemed to exasperate the fish to further efforts, and ten minutes from the time the duck was put in the water it was taken out dead. A large sunfish, when put in the tank, showed its terror by endeavoring to leap from it, but, falling back, it was soon paralyzed by the torpedo.

An experiment was made in giving the torpedo a shock, which was evidently unpleasantly affected, swimming out of the way and shaking its body with a peculiar motion, and opening its gills spasmodically, thus proving that it could be caught with its own weapon. The battery, if it can be called such, occupies a position between the skull and the pectoral fins on each side, and is a most wonderful and complicated provision of nature.

Mrs. Blaine had been some years in Washington before Mrs. ——, wife of a Democratic Senator, called on her. At last Mrs. —— was announced on day. As Mrs. Blaine entered her drawing room to receive her guest, she noticed the colored cook slip out hurridly from the reception room where Mrs. —— was waiting. This surprised her but she said nothing. Next day, however, her valuable cook left her to find a place in Mrs. ——'s kitchen. At a State dinner soon afterwards, given at the Executive Mansion, these ladies chanced to be placed with only a seat between them at the table. The gentleman sitting between them noticing that Mrs. Blaine did not address a word of conversation to his other neighbor, exclaimed: "Why, Mrs. Blaine, you know Mrs. Senator ——, do you not?" "No," was the answer, loud enough for all around to hear, "Mrs. Blank called the other day at my house on my cook, and her card was handed me by mistake. My cook returned the call."—Denver Inter-Ocean.

This man is a Philadelphian. What a large hat he wears! The large hat is a sign of brotherly love. The Philadelphian is happy. See what a broad smile expands his features. Why does the Philadelphian thus relax his countenance? It is because New York can't have any world's fair. There are many Philadelphians in this world.—Courier-Journal.

Dr. Robert S. Ives practised medicine in New Haven, Conn., more than a hundred years ago, and his son, grandson and great grandson, nephew and grandnephew have all followed the same profession in the same city, bringing the record down to the present day without interruption.

Able Haywood and Son, of Manchester, rather surprised the Bookseller, by recommending to the trade as popular and saleable Black Highwaymen, Black Bess, Blueskin, and Pierce Egan's Robin Hood and Wat Tyler.

Boys, don't be deceived. A girl who will talk of the "limbs" of a table, will, after marriage, chase you around a two acre lot with a rolling pin, and a regular kerosene conflagration in both eyes.

A Paris manufacturer claims to have discovered a process for substituting the leaves of the eucalyptus tree, which in burning emit a delicious prefume, for tobacco leaves in making cigars.

Young ladies and elephants attain their growth at eighteen. But here analogy ceases. One trunk is enough for an elephant.

The Congressional Library contains about 400,000 books, pamphlets, and newspapers, and the annual accessions amount to 20,000 volumes.

The roots of the grasses in a good pasture will weigh from five to ten tons.

The flower of the linden tree is a great favorite with bees.

THE SOUND OF THUNDER.

Many persons have an indistinct idea of what causes the sound of thunder. Prof. Tait attempts to explain it as follows;

"The origin of the sound is, all cases, to be looked for in the instantaneous and violent dilatation of the air along the track of the lightning, partly, no doubt, due to the disruptive effects of electricity of which I have already spoken, but mainly due to a great rise of temperature which renders the air for a moment so brilliantly incandescent. There is thus an extremely sudden compression of the air all around the track of the spark, and less sudden, but rapid, rush of the air into the partial vacuum which it produces. Thus the sound-waves produced must at first be of the nature of a bore or breaker. But as such a state of motion is unstable, after proceeding a moderate distance the sound becomes analogous to other loud but less violent sounds, such as those of the discharge of guns. Were there few clouds, were the air of nearly uniform density, and the flash a short one, this would completely describe the phenomenon, and we should have thunder crash or a thunder clap, according to the greater or less proximity of the seat of discharges. But, as has long been well-known, not merely clouds but surfaces of separation of masses of air of different density, such as constantly occur in thunder storms, reflect vibrations in the air; and thus we may have many successive echoes, prolonging the original sound. But there is another cause, often more efficient than these. If the flash is a long one, all its parts being nearly equidistant from the observer, he hears the sound from all these parts simultaneously; but if its parts be at very different distances from him he hears successively the sounds from portions further and further distant from him. If the flash is much zig-zagged, long portions of its course may run at one and the same distance from him, and the sound from these arrive simmultaneously at his ear. The extreme distance at which thunder is heard is not great, when we consider the frequent intensity of the sound. No trustworthy observation gives in general more than nine or ten miles, though there are cases where it is possible to have heard it fourteen miles. But the discharge of a single cannon is often heard fifty miles, and the cannonade of a siege or naval engagement has certainly been heard at a distance more than one hundred miles, it being a matter of history that reports of guns at one of Napoleon's battles were heard in Norway, a distance of 120 miles."

WOVEN ASBESTOS.—In 1702 excavations carried on in a vineyard, just outside Porto Maggiore, Rome, unearthed a large marble urn containing piece of asbestos, two and a half metres long and one and a half wide, resembling a coarse wool or flax, but soft, smooth and flexible as if of silk. Asbestos, which is a variety of horublende or pyroxene, is long fibres, having the delicate texture of wool and of a white or gray color, was formerly brought from Persia. It is incombustible, and was consequently employed, when duly wrought into cloth, as shrouds for the dead, and as napkins, towels, etc., which were cleaned by passing them through fire and finally used as wicks for undying lamps. The art of manufacturing this texture perished with the ancients, and remained a lost art until the present day, when a Genoese, one Cartagenova, after long and patient researche, has succeeded in discovering a process for the spinning and weaving of the asbestos, and has presented to the Municipality of Genoa a piece of cloth, a handkerchief, a sheet of paper, a lamp mat and rope, made from that material, which have resisted all proof, and the discoverer is authorized to proceed with the manufacture.

It is a great mistake to set up your own standard of right and wrong, and judge accordingly. It is a great mistake to measure the enjoyment of others by our own; to expect uniformity of opinion in this world; to look for judgment and experience in youth; to endeavor to mould all dispositions alike; not to yield to immaterial trifles; to look for perfection in our own actions; to worry ourselves and others with what cannot be remedied; to believe only what our finite minds can grasp.

When a member of the Legislature, in the course of a long-winded speech, called for a glass of water, a member sitting near exclaimed to his neighbor: "This is all contrary to the laws of mechanics—a windmill running by water."

Never address your conversation to a person engaged in footing up a column of figures—there's nothing so deaf as an adder.

"People should always marry their opposites." Yes, one of the marrying parties ought to be a man and the other a woman.

A man should never undertake to control a horse till he has learned to control himself.

Even a barrel hoop will turn when it is trod upon.

The most universal tax—the tax on one's patience.

Sheriff's ale is a bitter beverage.

How to Cure a Cold.

A medical journal tells how one man was cured of a cold: "He boiled a little wormwood and hoarhound together, and drank freely of the tea before going to bed. The next day he took five pills, put one kind of a plaster on his breast, and another on his back. Under advice from an experienced old lady he took these off with an oyster knife in the afternoon, and clapped on a mustard plaster instead. Then he put some hot bricks to his feet and went to bed. Next morning another old lady came in with a bottle of goose oil, and gave him a dose of it; and an aunt arrived about the same time with a bundle of sweet fern, which she made into tea, and gave him every half hour until noon, when he took a dose of salts. After dinner, his wife, who had seen a fine old lady of great experience, gave him two pills of her own make, about the size of a walnut, and of similar shape, and two teaspoonfuls of home-made balsam to keep them down. Then he took a half-pint of hot rum, at the suggestion of an old sea captain visiting in the next house, and steamed his legs with an alcohol bath. At this crisis two of his neighbors arrived, who saw at once that his blood was out of order, and gave him a half-gallon of spearmint tea and a big dose of castor oil. Before going to bed he took eight of an new kind of pills, wrapped about his neck a flannel soaked in hot vinegar and salt, and had feathers burned on a shovel in his room. He is now cured and full of gratitude."

A SENATORIAL RUSE.—A well known lawyer of this city tells a very unique story at the expense of the late Schurz of the interior department. It appears that a certain stalwart senator was very anxious to secure a clerkship for a worthy young man from his State; and, after trying in vain at most of the departments, determined to play the following ruse on Schurz and addressed him as follows:

"Mr. Secretary, I understand that a young man named ——, from my State, has applied for a clerkship in your department. I have called to enter my protest against giving him a position, as I understand that he has been boasting about town that he intended to get a place without my aid; but civil service rules would be in his favor, etc."

Mr. Schurz promised to look into the matter, and as soon as the senator left he sent a messenger to hunt up the young man. Upon his arrival Schurz questioned him closely, and stated that, while there were no vacancies, he would make one for any young man who had the independence and moral courage to attempt to get through the world without the aid of a "machine politician." The young man was put to work the next day, and is now one of the most efficient clerks in the patent office, notwithstanding the fact that he got there through a senatorial trick on the great reformer.—Washington Republican.

A gentleman was riding on an outside car in Dublin and got into conversation with the driver. "How is it," said the former, "that those Leaguers will do nothing? Do they mean to fight?" "Begorra, sir, there are some strong men among them!" replied the driver. "But will they fight?" asked the gentleman. "I tell you, sir, there are strong men entirely among them," answered the Jehu. Again pressed as to whether they would fight, the driver gave his hat a twist, leered with his eyes, and said, "Fight is it? Be jabbers, they'd be afraid they'd be tuk up by the police!"

ENTERTAINING IN IRELAND.—Biddy O'Flannigan; "Shure, now, Mrs. Driscoll, 'ave your washin' an' come out. Mr. Maguire, the landlord, has passed, rinnin' away, bedad; Pat, his tenant has passed, rinnin' afther him, goin' to cut his dhirty throat; the bailiff's have passed, rinnin' afther Pat for the rint; wid revolvers in their hands; the 'skull threshers' have passed, rinnin' afther the bailiffs, to corpse 'em; and all the darlint boys an' girls are rinnin' afther the lot jist to see the fun."

A certain Dean of Ely was once at a dinner, when, just as the cloth was removed, the subject of discourse happened to be that of extraordinary mortality among lawyers. "We have lost," said a gentleman, "not less than seven eminent barristers in as many months." The Dean, who was very deaf, rose at the conclusion of these remarks, and gave the usual form of grace: "For this and every other mercy make us devoutly thankful."

A political economist found a poor fellow who had been arraigned for stealing a sheep, and looking at him with a pitiful glance said philosophically. "You ought to have known that to deliberately steal a sheep is a great crime, which there is no earthly necessity to perpetrate. Why didn't you just buy the sheep and not pay for it? That would have simplified matters and saved you from prison."

A gentleman having engaged a workman to make some repairs in his cellar, ordered the ale to be removed before he commenced his work. "Oh, I am not afraid of a barrel of ale, sir," said the man. "I presume not," said the gentleman, "but I think a barrel of ale would run at your approach.

Artistic—Drawing a tooth.

ORIGINAL DEFECTIVE

THE CHRONICLE.

BRIDGEPORT, MAY 14, 1881.

SAN FRANCISCO AGENCY.—L. P. Fisher, 21 Merchants' Exchange, is our Agent, and is authorized to contract for advertising, receive subscriptions and make collections on our account.

CHAS. W. CRANE, 318 Pine street, Room 39, San Francisco, is our Agent, and is authorized to contract for advertising, receive subscriptions and make collections on our account.

The Secretary of the Navy has changed the name of Arctic steamer Mary and Helen to Rodgers, as a "recognition of the valuable aid rendered the Department by Rear-Admiral John Rodgers as President of the Jeannette Relief Board. It is also deemed a proper tribute to his eminent reputation as an officer of the Navy, and a distinguished explorer in the Arctic seas."

The receipts and disbursements of the United States Treasury, during the nine months ending March 31st, were $267,000,700, and $204,953,400 respectively—an increase of $21,794,500 over the receipts of the corresponding period last year, and a decrease of disbursements of $7,505,800—a net gain of $29,300,300.

Jewell, Chairman of the National Republican Committee, has issued a circular inviting expressions of opinion from Republicans throughout the country, in regard to the best method and rules which should be adopted for electing delegates to their next National Convention in 1884.

A Bostonian who holds over $1,000,000 of the 6's wrote to the Secretary of Treasury that he would be very glad to exchange them for 3½ per cents., but he wanted the Government to pay express charges. That is Boston.

A 75-acre fruit farm in Pleasant Valley, Solano county, in sixteen years, produced fruit which sold for, according to commission merchants' statements, $189,000, or $11,800 a year.

On Sunday last the City of Tokio arrived at San Francisco from Hongkong with 1040 Chinese passengers, and they were landed right under the nose of Denis Kearny. The Chinese must go—from China.

The imports of chicory into the United States during the past year amounted to 3,877,142 pounds, valued at $144,688, and the consumers of coffee paid $1,500,000 for it.

The Boston Post says there is a kleptomaniac in Washington who steals locomotives, hacks, etc., from that city, and the political hacks would not be missed should they be stolen.

On Saturday afternoon last Capt. Crockett was found dead near Barbee's Springs. He was thrown from his mule while returning home.

It is reported that a seat in the San Francisco Stock Exchange Board lately sold for $5,000. There was a time when a seat sold for $40,000.

A company, not over wise, was egged at Griffin, Ala., for attempting to play Uncle Tom's Cabin. It was like going into the lion's den.

The large American ship Undaunted is attracting considerable attention at Gelong on account of her size, she being the largest ship ever in that port.

Several of the Western States have an arbor day every Spring for the planting of trees along the highways, the time being appointed by the Governor.

W. W. Nichols, formerly a mining superintendent at Columbia Hill, Shasta, has been arrested for secreting a stage robber, and sharing the plunder.

The Legislature of Pennsylvania has adopted resolutions looking to the removal of the remains of William Penn from England to a final resting place in Philadelphia.

On Monday Nevada City was lighted with the electric light, and it was a success. The machinery cost $3,000.

The Census Office states that the people of the United States pay annually $26,250,100 for their daily newspapers.

Seventy-five per cent. of the orange groves of Florida are owned by Northern people.

In the Napa Insane Asylum are 1,000 inmates.

Public executions in Russia have been abolished.

The Mexican Chamber of Deputies has approved Eads' ship railroad contract.

The Supreme Court has declared that the Quackery Act is unconstitutional.

Cincinnati has adopted the cable system on street railroads.

On the 2d inst, Assemblyman John E. Baker, of Sacramento, died.

There will be a partial eclipse of the sun on May 27th.

THE LEGISLATURE.

The Legislature adjourned sine die at noon yesterday. The members complained that the regular session of sixty days was too limited to get through with the public business—that they should have a session of one hundred days,—and they adjourned without doing any of the important work required. An extra session was called and has been in session long enough to give them the hundred days asked for—and what has been done? Nothing! Yes, they passed an infamous Road law, which the Governor vetoed; and they passed an Act to pay themselves for their valuable services, and the Governor vetoed that, but they passed it over his head. They did nothing that they were convened for, and it can be truly said that a more disreputable body of men never convened as a legislative body within the walls of a State Capitol. On Thursday several of the Assemblymen took the opportunity to score the press for telling the truth about them, and one professional gentleman had the cheek to say that he "believed th present Legislature was the best which had ever assembled in this State." In the same ratio, perhaps, that this cheeky member is the best doctor in the State. Both parties are in the same boat with the late Legislature, and are equally disgraced, for both parties in most of the counties seemingly sent their most unprincipled men in their ranks to the late Assembly. It is true there were some good men in the Assembly, but they were as rare, nearly, as are front teeth in the upper jaw of a cow. It is getting to be everything but honorable to be a member of the Legislature of this State, and, as a general thing, a high-minded, honorable man will not allow himself to be mentioned in connection with that position, and the Legislature that has just passed in its checks has not helped matters any in that respect; and now that the pay of members of the Legislature has been reduced from twelve hundred dollars a session to less than five hundred dollars, capable business men cannot afford to take the position, and so the people are left to the mercy of the class of men that largely composed the late Legislature. In the language of Governor Perkins' proclamation, "God save the Commonwealth"—from a like Legislature.

CARD.

To all who are suffering from the errors and indiscretions of youth, nervous weakness, early decay, loss of manhood, &c., I will send a recipe that will cure you FREE OF CHARGE. This great remedy was discovered by a missionary in South America. Send a self-addressed envelope to the Rev. JOSEPH T. INMAN, Station D, New York City.

MISCELLANEOUS.

C. M. SILVA. ED. E. SILVA.

C. M. SILVA & SON,

(The Pioneer Fruit Shippers)

NURSERYMEN AND FRUIT GROWERS.

Wholesale Dealers in

Choice Mountain Fruits,

NEWCASTLE, PLACER COUNTY, CAL.

Our many years experience in the fruit shipping business enables us to select and pack fruits the best manner for shipment to distant markets.

☞ Careful and prompt attention given to all orders. Correspondence solicited.

Refer to the publishers of this paper. ap30

VIRGINIA ASSAY OFFICE

AND

CHEMICAL LABORATORY,

A. SODERLING.....Proprietor.

MAIN STREET, BODIE, CALIFORNIA.

(South of C. H. West's Store).

Bullion and ores (by express, mail, or otherwise) carefully assayed, guaranteed to coincide with U. S. Mint, and returns promptly made. Prices reasonable. Gold dust bought at fairest rates. ap25-tf

HOTELS.

LEAVITT'S HOTEL.

H. L. LEAVITT.....Proprietor.

BRIDGEPORT,

MONO COUNTY, CALIFORNIA.

THIS FIRST-CLASS HOTEL HAS SUPERIOR Accommodations for the traveling public and families.

Rooms large and airy.

Table supplied with the best.

H. L. LEAVITT,
Proprietor.

my 5-tf

BARNETT'S HOTEL,

COLEVILLE, MONO COUNTY, CAL.,

Antelope Wagon Road, 50 miles from Carson City and 51 from Bodie).

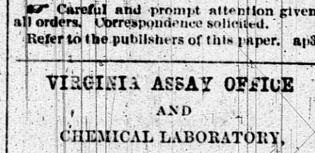
D. M. BARNETT.....Proprietor.

The hotel is new, commodious, and pleasantly situated.

The table is supplied with the best the market affords.

The BAR is supplied with the best of Wines, Liquors and Cigars.

Stabling and Blacksmith shop connected with the house. je5-tf



Medical Electricity

Horne's Electro-Magnetic Belt

Received 1st Premium State Fair!

Electro-Magnetic Belts, new style, $10

Electro-Magnetic Belts, 2 improvements, $5

Guaranteed one year! Best in the world!

Will positively cure without medicine, Rheumatism, Paralysis, Neuralgia, Sciatica, Locomotor Ataxia, Impotency, Nervousness, Kidney Disease, Insomnia, Epilepsy, Liver Disease, Nervousness, Dyspepsia, Spinal Disease, Ague, Piles and other diseases.

W. J. HORNE, Sole Agent and Manufr.

106 Market St., San Francisco.

NEW TO-DAY. NEW TO-DAY.

C. H. WEST,

SUCCESSOR TO WEST & BRYANT,

DEALER IN

General Merchandise.

A full and complete assortment of all goods required in a mining community, including

CHOICE FAMILY GROCERIES

Will be kept constantly on hand, and by giving strict personal attention to the business I hope to merit and secure a fair share of the patronage of the public.

Will guarantee FAIR DEALING, FULL WEIGHTS AND MEASURES, and all goods to be as represented.

LIBERAL DISCOUNT MADE TO CASH PURCHASERS.

Agents for all grades of

GIANT POWDER AND CAPS.

C. H. WEST.

H. WARD,

I. O. O. F. Building, BODIE, Cal.,

Furniture,

BEDDING AND CARPETS.

WALL PAPER and WINDOW SHADES.

Paints, Oils, Varnish and Glass,

CABINET HARDWARE, ETC.

Undertaking a Speciality.

Coffins, Caskets, and Trimmings always on hand.

$72 A WEEK. $12 a day at home easily made. Costly outfit free. Address TRUE & Co. Augusta, Maine.

DELINQUENT NOTICE.

HEADLIGHT MINING COMPANY.

Location of Principal Place of Business, San Francisco, California.

Location of Works Lake Mining District, Mono County, California.

NOTICE.—There are delinquent upon the following described stock, on account of assessment (No. 1) levied on the Eleventh (11th) day of January, 1881, the several amounts set opposite the names of the respective shareholders, as follows:

Names.	No. Cert.	No. Shrs.	Am't.
Kenney & Dyer, Trustees	73	100	$100 00
Kenney & Dyer, Trustees	74	100	100 00
Kenney & Dyer, Trustees	147	300	30 00
Kenney & Dyer, Trustees	148	200	20 00
Kenney & Dyer, Trustees	149	250	25 00
Landers M, Trustee	145	500	50 00
Landers M, Trustee	151	1250	125 00
Richardson E A, Trustee	81	2000	200 00
Richardson E A, Trustee	81	1000	100 00
Richardson E A, Trustee	82	1000	100 00
Richardson E A, Trustee	83	1050	100 00
Richardson E A, Trustee	84	1000	100 00
Richardson E A, Trustee	85	1000	100 00
Richardson E A, Trustee	86	1000	100 00
Richardson E A, Trustee	87	1000	100 00
Richardson E A, Trustee	88	1050	100 00
Richardson E A, Trustee	89	1000	100 00
Richardson E A, Trustee	90	1050	100 00
Richardson E A, Trustee	91	1000	100 00
Richardson E A, Trustee	92	1000	100 00
Richardson E A, Trustee	93	1000	100 00
Richardson E A, Trustee	102	250	25 00
Richardson E A, Trustee	146	145	14 50
Richardson E A, Trustee	153	1000	100 00
Richardson E A, Trustee	154	1000	100 00
Richardson E A, Trustee	155	100	10 00
Richardson E A, Trustee	157	1300	130 00
Rose A W Jr, Trustee	65	1000	100 00
Rose A W Jr, Trustee	66	1000	100 00
Rose A W Jr, Trustee	67	1000	100 00
Rose A W Jr, Trustee	68	1000	100 00
Rose A W Jr, Trustee	69	1000	100 00
Rose A W Jr, Trustee	152	100	10 00
Scheeline M, Trustee	142	300	30 00
Scheeline M, Trustee	144	400	40 00
Shaffer W F	150	1000	100 00
Zantzinger B R, Trustee	10	1000	100 00
Zantzinger B R, Trustee	11	1000	100 00
Zantzinger B R, Trustee	12	1000	100 00
Zantzinger B R, Trustee	13	800	80 00
Zantzinger B R, Trustee	25	8000	800 00
Zantzinger B R, Trustee	27	1500	150 00
Zantzinger B R, Trustee	28	2000	200 00
Zantzinger B R, Trustee	29	2000	200 00
Zantzinger B R, Trustee	31	1000	100 00
Zantzinger B R, Trustee	35	1000	100 00
Zantzinger B R, Trustee	36	1000	100 00
Zantzinger B R, Trustee	44	800	80 00
Zantzinger B R, Trustee	45	550	55 00
Zantzinger B R, Trustee	46	180	18 00
Zantzinger B R, Trustee	61	200	20 00
Zantzinger B R, Trustee	62	200	20 00
Zantzinger B R, Trustee	63	100	10 00

And in accordance with law, and an order of the Board of Directors, made on the Eleventh day of January, 1881, so many shares of each parcel of such stock as may be necessary, will be sold at public auction, at the auction rooms of John Middleton & Son, No. 119 Montgomery street, San Francisco, California, on MONDAY, the Seventh day of March, 1881, at the hour of Two o'clock P. M. of said day, to pay said delinquent assessment thereon, together with costs of advertising and expenses of the sale.

A. W. ROSE, JR.,
Secretary.

OFFICE—Room 4, No. 302 Montgomery street, San Francisco, California. fl9-td

POSTPONEMENT.

The sale of the above named Company's delinquent stock is postponed until Wednesday, the 6th day of April, 1881, at the same hour and place.

By order of the Board of Directors,
A. W. ROSE, JR., Secretary

mh12 td

POSTPONEMENT.

The above sale is postponed until Wednesday, April Twentieth, 1881, at same hour and place.

By order of Directors,
A. W. ROSE, JR., Secretary.

ap9-td

POSTPONEMENT.

The above sale is postponed until Friday, May Twentieth, 1881, at same hour and place.

By order Board of Directors,
A. W. ROSE, JR., Secretary.

ap23-td

SUBSCRIBE

FOR

THE

BRIDGEPORT CHRONICLE-UNION.

Cheap Cash Store!

Go To

J. A. BROWN'S.

(Successor of M. V. GLEASON,)

BRIDGEPORT,

And Get

GROCERIES, PROVISIONS, OILS,

CIGARS, TOBACCO, NOTIONS,

DRYGOODS, BOOTS, SHOES

HATS AND CAPS, AND

CLOTHING,

AT

REDUCED RATES!

d44tf J. A. BROWN.

E. F. GLEASON.

FRUIT AND VEGETABLE MARKET,

UNION MARKET BUILDING,

(above the Post Office)

BODIE.

Receiving daily, by express,

FRESH FRUITS AND VEGETABLES

of all kinds, in season.

The best of WINES, LIQUORS, CIGARS, TEAS, SPICES, COFFEES, CANNED GOODS, NUTS, FRENCH CANDIES, ORANGES, LEMONS, LIMES, SMOKING and CHEWING TOBACCO.

☞ FRESH EGGS always in store.

FINE FAT POULTRY always in the coop.

Goods promptly delivered.

Orders from the Country solicited.

☞ HIGHEST PRICES PAID FOR FRESH COUNTRY PRODUCE. ly3-tf

ADVERTISE

IN THE

BRIDGEPORT CHRONICLE-UNION

MISCELLANEOUS.

Henry Hays. David Hays.

D. HAYS & BRO.,

MAIN STREET, BRIDGEPORT.

WHOLESALE AND RETAIL DEALERS IN

General Merchandise,

Consisting of

GROCERIES, HARDWARE, Provisions

Wines and Liquors.

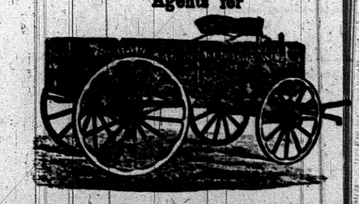
CLOTHING,

DRY GOODS, BOOTS AND SHOES.

Paints, Oils, Sash, Windows, Doors and Glass.

BUCKEYE MOWERS and AGRICULTURAL IMPLEMENTS.

Agents for



SILAS B. SMITHS

Cash Dry Goods and Furnishing Store,

BODIE, CAL.

NEW STOCK OF

SPRING

NOVELTIES,

Comprising handsome selections of

Dress Goods, Fancy Goods, etc.,

Which are offered at low figures for

CASH. NO CREDIT.

J. W. Wright. Harvey Boone.

BOONE & WRIGHT,

(SUCCESSORS TO HARVEY BOONE)

Corner of Main and Green Streets, Bodie.

DEALERS IN

General Merchandise,

GROCERIES, PROVISIONS, CROCKERY, AND GLASSWARE, PURE WHISKYS, BRANDIES, WINES AND CIGARS.

Agents for Weiner's Milwaukee Beer, Ale and Porter.

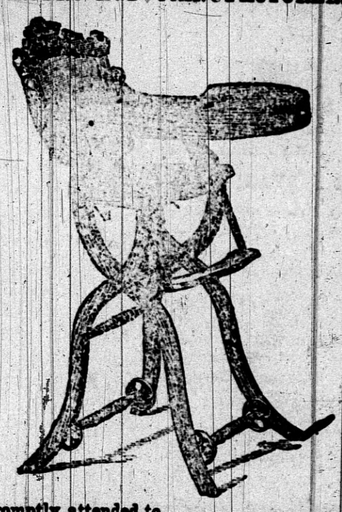
Fresh stock arriving daily suitable to the Bodie trade, and offered at the lowest possible margin. Trade solicited.

Hay and grain constantly on hand and stabling for 200 head of horses.

CHARLES H. KELLY & CO.,

Leading Undertakers,

IMPORTERS AND MANUFACTURERS OF



FURNITURE, BEDDING, and UPHOLSTERY.

Main Street, Near Occidental Hotel. BODIE.

☞ All orders promptly attended to. mh5-tf

J. H. PAGE,

LATE OF PAGE, WHEATON & CO.,

Corner of Main and Mill streets, BODIE.

WHOLESALE AND RETAIL DEALER IN

Choice Family Groceries and Provisions.

GOODS All New and Fresh,

And will be sold low for CASH.

☞ All Orders by mail or otherwise, promptly attended to. mh5-tf

ORIGINAL DEFECTIVE

THE UNION.

BRIDGEPORT, MAY 14, 1881.

PRINTING.—Job printing of the finest description will be furnished at this office at Sacramento prices.

LOCAL INTELLIGENCE.

NEW VOLUME.—To-day the UNION enters upon its second volume—the CHRONICLE is a month old.

CONTEMPT CASE.—By request we herewith publish a certified copy of a document on file in the County Clerk's office. And we are pleased to thus exhibit to the friends of both parties this evidence of the honorable and courteous manner in which General Kittrell purged himself of contempt; and the friendly spirit in which the Court received it, by remitting the heavy fine imposed:

To the Hon. R. M. Briggs, Judge of the Superior Court of Mono County, California, Department No. 1:

May it please the Court:

Having carefully read and duly considered the matters charged against me in your order, dated April 21, 1881, requiring me to be and appear before your Honor, at 11 o'clock A. M. of the following day, to show cause why I should not be punished for contempt of Court, I beg to submit the following:

That with reference to the first charge, embraced in said order, I did in the presence of the Court, at the time alleged, use language of the import and meaning in said order attributed to me.

That by way of extenuation of the offense, I respectfully beg leave to submit that such language was uttered in a moment of passion, and at a time when my temper had mastered my better judgment.

That I had no intention, nor was it my desire to treat your Honor with disrespect, or be contemptuous to the Court, at the time of giving utterance to the words set out in said order. Nor was it my aim, object, desire or purpose, during the progress of the trial in the case of Stewart vs. Taylor, et al., at any time to be uncivil, discourteous, or disrespectful to the Court. If such were the case, it was born of a sudden ebullition of feeling, and was the result of momentary excitement and uncontrollable passion, superinduced by the excitement incident to the trial of a hotly contested and exciting lawsuit.

I can only add, as I have heretofore stated to your Honor, that I sincerely regret the unpleasant occurrances of said trial between the Court and myself, and repeat my disclaimer that whatever was done or said by me, in the trial of said cause, was with no intention whatever to insult your Honor, nor to treat with contempt any authority lodged in yourself as the Judge of said Court, and I hereby beg to retract the offensive language in said order contained.

As to the second matter set out in the order, I submit that the language therein attributed to me is not accurately stated; but, be that as it may, I have this to say to your Honor, that whatever was said by me at that time was uttered when engaged in an encounter or personal altercation with the persons Stewart and Trapp, and under the highest state of mental excitement.—There was no deliberation or premeditation about the utterances.

I now say to your Honor, that at no time nor place have I ever accused your Honor of being in a conspiracy with A. B. Stewart and F. J. Trapp, or with either, or anyone to swindle or rob his (my) client, one F. J. Ephraim, or anyone else nor do I believe, nor have I ever entertained the thought, idea or belief that such was the case.

Whatever may have been my language spoken at the time last referred to, in justice to yourself, I am constrained as a gentleman and man of honor wholly to retract and express my regret therefor.

Respectfully,
Your ob't servant,
JOHN R. KITTRELL.

STILL IN FORCE.—Judge Hunt, of the Superior Court of San Francisco, has decided that the new Constitution repealed no local or special law, but that it applies to future legislation only and not to past legislation. Whatever local law, unrepealed by law, was constitutional under the old Constitution is constitutional under the present, but no special or local law can now be enacted. This kills the decision of County Attorney McQuaid and District Attorney Parker, that the new Constitution repealed the law limiting the Supervisors of Mono and certain other counties to a yearly salary and mileage of $250. Had the late Grand Jury examined the books of our Board of Supervisors, as they were directed in Judge Wiggin's charge, it would have found that two of our Supervisors were last year allowed nearly six hundred dollars each for salary and mileage, and the other, nearly four hundred dollars—making a total of nearly nine hundred dollars illegally paid them. We respectfully call the attention of the Grand Jury to meet next week to this matter, and we don't want them to forget it either.

COMING.—Three of the legal fraternity of Bodie, Bennett, Greeley and Hetzel, intend to remove to the County Seat. Mr. Bennett has rented Supervisor Loose's residence. Judge McQuaid left for Carson on Tuesday to meet his wife and youngest daughter from San Francisco.

THE SNOW BELT.—From parties who came over the Sonora road this week, we learn that the snow belt extends about four miles each side of the summit, and is rapidly being reduced by the warm rays of the sun. The parties referred to brought three horses with them.

PLANTING.—The farmers in the vicinity of Bridgeport are seeding their vegetable gardens, and Sidney Huntoon is trying his luck with small fruits.

GRAND JURY.—On Monday last Judge Wiggin ordered a venire of twenty-four Grand Jurymen, returnable on the 18th.

A. B. Stewart, Druggist, Bodie, has received a large stock of garden, flower and field seeds.

ANTELOPE VALLEY.—The farmers in this valley—the garden spot of Mono—have nearly all their planting done, and the prospects of an abundant harvest are very promising. The Antelopers have put in a larger planting of potatoes than usual, and the price of that important vegetable will undoubtedly be very low next Fall. This will be good news for the newspaper men of Bodie, as a few sacks of potatoes and a sack of salt will enable them to get through the Winter very comfortably.

Judge Poe has his first crop of strawberries ready to pick, but his second crop—to ripen in July—will be much larger.

A large quantity of land is being cleared of its sagebrush to make room for more useful and profitable crops. Several new homes are being made, and people of this beautiful valley seem to be happy, and contented with their acres, notwithstanding it is quite dull in their section.

Supervisor Morris Dick's only son died about ten o'clock on Thursday evening, of rheumatism, which probably reached his heart. Mr. Dick has the sympathy of all who know him in his bereavement.

Dan Barnett has been painting and refitting his commodious hotel for the Summer travel. Barnett had his painter stray off or stolen from him, before he had completed his contract—in fact he did but one job of graining before he came up missing, but that one job was so repugnant to Barnett's eye for the beautiful, that he quickly obliterated all traces of it, and is now ready to give one of our Bridgeport artists a contract.

During the past week a number of freight teams for Bodie and Bridgeport passed up through the valley. This road is one of the very best roads in the country, and on account of its easy grade and abundance of water, should be the favorite route for the Bodie and Carson teamsters.

The people of Coleville, and Antelope Valley generally, are somewhat exercised in regard to their mail facilities. They get but one mail a week, and that from Carson, to which place all the Bodie and Bridgeport correspondence must first be sent before it can be forwarded to Coleville "only thirty-five miles away." A direct mail route, with a tri-weekly mail, from Bridgeport, via. Coleville, to Carson is demanded, and we trust that General McCusick, the Postal Agent for this coast, who is expected here shortly to look into our mail arrangements, will see the justice of this demand, and recommend the establishing of the desired route.

HOT MUD BATHS—WONDERFUL CURES.—On Wednesday, while taking a drive to Antelope, we saw a young man connected with the Bodie Foundry under treatment at Sam Fales Hot Springs, for a disease that is apparently new; and is said to have baffled the skill of the best physicians of Bodie.—It is perhaps a bad case of blood poisoning, and as a dernier resort he was sent to the Hot Springs. His body, limbs and face and head were black with an eruption, the heads of which are about the size of the head of a pin, and which scale off at the rate of a bowl full a day. Mr. Fales has treated his patient with hot mud baths—the mud being taken fresh and hot from the springs for each bath. He was so low when the first bath was given that it was feared he would not survive it, but on our return yesterday he was taking a walk in the open air. His complexion is fast assuming its natural fairness, and within a week or so he will probably be able to return home a well man.—Another Bodie man has been stopping at the Springs for the treatment of a diseased foot, which has been treated to a hot mud bath for four hours daily. He has been there a few days only, but he is now about ready to get into his boots and walk off.—These are remarkable results, and those afflicted with cutaneous diseases should try Sam Fales' hot mud baths, and be happy.

Mining Transfers.

The following deeds have been recorded in the County Recorder's office:

April 29.

John McGillevary and John McDonald to Duncan McMillan and Daniel A. McDonald, 750 feet of Golden Curry mine, Bodie District.

April 30.

Jas. Fraser et al. to Alex. R. Fraser, Louisa mine, Homer District.

May. 2.

Frederick Moore and Paul Rouze to C. R. Barry, Culbert placer claim, Homer D.

W. F. McKenzie to Daniel Kinerk, the Grand Central, Homer District.

May 3.

John Roth to Mary Peterson, 500 feet of Guiding Star mine, Bodie.

May 4.

Paul W. Bennett to V. G. Thompson, Lowell Nos. 1 and 2, Buena Vista, Golden Era and Tender mines, Pinto.

Frederick A. Frisius to Joseph Parret, Grand Prize mine, Homer.

May 5.

Matthew Laughlin to E. A. Reddy, 375 of Mountain View mine, Homer.

May 6.

Matthew Laughlin to Simon Ryan, 150 feet of Mountain View mine, Homer.

May 7.

S. G. Stebbins, Constable, to Nick Baule Brooklyn Con. mine, Bodie.

May 11.

E. Winters to Wm. E. Roberts, Winters mine, Bodie.

Chas. C. Radcliffe to Thomas Newman, 50 feet of Josey Green mine, Homer.

Jacob Wagner to H. Fenkhausen et al. 590 feet each in the Wm. Tell and Bobbie Burns mines, Bodie.

ON DIT.—That three weddings will soon be consummated among the young folks in town; but, probably, they are not "O'er young to marry yet, etc."

BILLS ALLOWED.—The following bills have been allowed by the Board of Supervisors: H. Ward, $20, $5; F. S. Harrison, $82 70; R. P. Foulk, $5; Thomas Newman $26; Wm. Price, $22 22; S. G. Stebbins, $52 80; M. Harris, $8; Dr. Robertson, $50; C. H. Kelley, $33, $80; O. H. Bowen, $3, $67; S. W. Moore, $15; A. Anderson, $50; A. H. McKeown, $46 50; Silas B. Smith, $46 50; Wheaton & Luhrs, $30 50; W. T. Elliott $8; H. C. Blanchard, $48; E. B. Rail, $40 82; Wm. Meredeth, $167 50; J. Larraway, $5 50; Geo. Gillson, $117 85; Wm. Roberts, $277 50, $325; A. B. Stewart, $14 05; Geo. W. Green, $20; Doctor Walker, $50; R. L. Peterson, $23 50; B. H. Miller, $42, $202 50, $1086 38; D. Hays & Bro., $88 98; Z. B. Tinkum, $978 05, $24 30, $62 26; T. W. W. Davies, $44 50; Reason Barnes, $53 50; R. R. Wilds, $12; M. G. Prashaw, $20; H. L. Leavitt, $60; W. O. Parker, $1; T. M. Glover, $13; J. M. Summers, $2,091 25, $24 25; George Watterson, $47. Cunningham, Curtis & Welch, $22; H. Z. Osborne & Co., $488 82 $2.0; J. R. Roberts, $224, $248; J. A. McQuaid, $50; Bills Payable, $10,720; Troy Magee, $20; Tim Foung, $18; N. & C. T. Co. $56 15; A. J. Severe, $601 25, $49 50, $23 72, $30, $133 50; J. H. Smith, $45 80 $540 95; W. J. Baker, $5; Jas. Matthews, $312 50; T. J. Obenchain, $120; Thomas Kirkwood, $8 50; McNamara & Trask, $28; J. Anderson, $69; T. McLaughlin, $14; A. M. Phlegar, $64; J. L. Greeley, $25; N. B Hunnewill, $36 12; S. Hetzel, $75, D. M. McMillan, $31 41; M. P. Wiggin, $7 90.

IMPROVEMENTS.—Foley and Lynch are erecting a large building on lower Main street for L. E. Wedertz. The first story will be occupied by the owner as a store, and the second as a public hall. A neat cottage is to be erected on upper Main street, west of the Court House, for Ben H. Miller, County Clerk.

HIGH TOLLS, hay $40 per ton, and water $2 per barrel are the orders of the day on the Hawthorne road.

CLOSED.—The public school closed on Tuesday last. We learn that a private one will soon open.

DEPUTY.—Robert K. Love, of Bodie, has been appointed Deputy Assessor.

COUNTY TREASURY.—On the 5th instant $26,695 01 were in the Treasury.

Transfers of Real Estate.

The following deeds have been recorded in the County Recorder's office:

April 29.

J. Frankenburger and Wm. Davison to B. F. Butler, lot in Bodie.

May 2.

United States to C. H. Kilgore, lots 3 and 5, s w ¼ of s e ¼ s 27, n w ¼ of n e ¼, s 35, t 10, n r 22 e.

May 7.

George M. Gill to P. Reddy, one-half of lot on north side of Main street, west of School street, Bodie. $750.

John Livingston to Mary E. Platt, lot on northeast corner of Wood and Lowe streets Bodie.

May 9.

P. Reddy to Ben H. Miller, lot on north side of Main, west of School street, Bridgeport, $375.

May 10.

P. B. Taylor, Sheriff, for Almond Huntoon, to George H. Winterburn, s ½ of o w ¼ and w ½ of s e ¼, and n w ¼ and w ½ of n e ¼, s 19, t 6, n r 25 e.

And Garfield still holds the fort, and all is quiet on the Potomac.

BIRTH.

OWEN—In Antelope Valley, Mono county, May 8th, to the wife of Frank Owen, a daughter.

DEATH.

DICK—In Antelope Valley, Mono county, May 12th, Joseph M., only son of Morris Dick, aged 12 years.

MISCELLANEOUS.

THE MONO COUNTY BANK.

BODIE, CALIFORNIA.

Organized 1877.

CAPITAL.....$100,000

ROBERT BARTON, President.
WILLIAM S. HOPKINS, Vice President.

Transacts a General Banking and Exchange Business.

Buys and sells Stocks on the San Francisco Stock Exchange, by Telegraph, on Commission.

Dividends collected and Assessments paid.

H. F. HASTINGS, Cashier.

o14-t.

BODIE BANK

CAPITAL, $50,000.

Incorporated under the laws of the State of California.

PRESIDENT.....WM. IRWIN.
VICE PRESIDENT.....GEO. GILLSON
CASHIER.....GEO. H. WINTERBURN

We transact a GENERAL BANKING BUSINESS. We sell Exchange on

SAN FRANCISCO, NEW YORK,

And draw direct on all the principal cities of

EUROPE.

Buy exchange of all solvent Banks and Mining Companies' checks. We buy and sell Mining Stocks strictly on commission. DIVIDENDS collected and ASSESSMENTS paid.

HOTELS.

OCCIDENTAL RESTAURANT,
IN THE HOTEL

MRS. M. BREARLEY—Proprietress.

The Best Cooked Meals in Town.

It is my desire to furnish an excellent quality and well-cooked food to patrons, and, if possible, please everybody.

THE BEST OF EVERYTHING.

COLORED HELP IN THE KITCHEN.

☞ Try and then judge. mh5-tf

CAN CAN RESTAURANT,

Main Street, (Second door south of Ellis' News Depot)
BODIE, CAL.

This House is conducted upon the

European Plan.

And is

"The" Restaurant of Bodie.

The BILL OF FARE comprises all the delicacies to be found in the market.

EVERYTHING COOKED TO ORDER.

Game, Poultry, Fish and Oysters constantly on hand and served in the most approved style.

n26-tf GEORGE CALLAHAN.

UNITED STATES BAKERY
AND
CHOP STAND.

NO. 36 NORTH MAIN STREET BODIE.

WILMS & MILLER.....PROPRIETORS.

THE TABLE

IS SUPPLIED WITH THE BEST THE market affords, and prepared in good style Courteous attention given to all.

THE BAKERY

Is supplied with a fine assortment of bread, cakes, pies, etc. Parties and weddings furnished with cakes, etc., to order.

☞ Patronage Solicited. a4-tf

OCCIDENTAL HOTEL,

KEMP & COLEMAN, Proprietors.

East Side of Main street,
(Opposite Telegraph Office,)
BODIE, CALIFORNIA.

WE CLAIM FOR THIS HOUSE THAT IT is the best furnished and most completely arranged of any in the State of California it is our intention

To Supply a Want Long Felt in Bodie.

And provide our patrons with the VERY NEATEST and MOST COMFORTABLE sleeping apartments possible to be fitted up.

ROOMS SINGLE OR EN SUITE,
By the Day, Week or Month.

EVERYTHING in and about this house has been selected with a view to its utility, and no pains or expense has been spared in fitting up the rooms. A magnificently furnished reception room has been arranged for the reception of guests.

KEMP & COLEMAN,
Proprietors.

HOT SPRINGS HOTEL.

SAMUEL FALES.....Proprietor

JUNCTION OF THE ANTELOPE AND SONORA WAGON ROADS,

(65 miles from Sonora and 30 from Bodie),
MONO COUNTY, CAL

This well-known and popular Summer Resort is pleasantly situated on the eastern slope of the Sierra Nevada Mountains amid wild and picturesque scenery, which offers superior inducements for tourists. The best of accommodations for families, the rooms being large and airy. For invalids, the

STEAM, MUD AND SWIMMING BATHS

are unsurpassed, speedy relief being effected.

The table is supplied with the luxuries of the season.

The best of Wines, Liquors and Cigars at the Bar.

Good Fishing in Walker River.

Commodious Stabling. my22-tf

MISCELLANEOUS.

Look To Your Interests

BUY YOUR STOVES, TINWARE ETC. OF

HENRY VAN EVERY.

NO 110 K STREET.

(Between Fourth and Fifth)

a14-t SACRAMENTO.

UNION MARKET,

MAIN STREET,
Between Green and Lowe, next to Postoffice).

Beef, Mutton and Pork,

At Wholesale or Retail

On Foot, by the carcass, quarter, or from the block.

Ham, Bacon, and Sausages.

Constantly on hand.

a1-tf CHARLES KILGORE.

HOTELS.

BODIE HOUSE,

CORNERS OF MAIN, GREEN AND MILLS STREETS.

BODIE.

W. A. JOHNSON, Proprietor.

BOARD AND LODGING

$10

Per Week.

WATCHES & JEWELRY.

THE LEADING
WATCH AND JEWELRY
STORE IN BODIE!

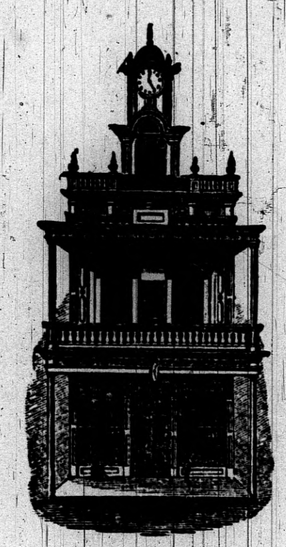


Have just received a fine lot of WATCHES CHAINS, BUTTONS, LOCKETS, EARRINGS CLOCKS, and SILVERWARE, which I will sell at the lowest living prices.

☞ WATCHES repaired, and all kinds of JEWELRY made to order at short notice.

L. HOLLANDER,
mh-19tf MAIN STREET, BODIE.

WACHHORST
JEWELRY STORE,
AND
TOWN CLOCK,
SACRAMENTO



JEWELRY
—AND—
SILVERWARE,

79 J Street, between Third and Fourth
SACRAMENTO

THE LARGEST AND FINEST STOCK OF GOODS AT THE VERY LOWEST PRICES.

Every article of Jewelry bought in this establishment warranted strictly as represented.

Watches, Jewelry and Clocks Repaired
BY THE BEST WORKMEN.

All orders from the country promptly attended to. d16-tf

MISCELLANEOUS.

HELP Yourselves by making money when a golden chance is offered thereby always keeping poverty from your door. Those who always take advantage of the good chances for making money that are offered, generally become wealthy, while those who do not improve such chances remain in poverty. We want many men, women, boys and girls to work for us right in their own localities. The business will pay more than ten times ordinary wages. We furnish an expensive outfit and all that you need, free. No one who engages fails to make money very rapidly. You can devote your whole time to the work, or only your spare moments. Full information and all that is needed sent free. Address STINSON & CO., Portland, Maine. n5-1y

BENJ. F. GRAFTON, STORY B. LADD,
HALBERT E. PAINE,
Late Commissioner of Patents.

PATENTS.

PAINE, GRAFTON & LADD,

ATTORNEYS AT LAW AND SOLICITORS OF AMERICAN AND FOREIGN PATENTS

FIFTH STREET, WASHINGTON, D. C.

Practice patent law in all its branches in the Patent Office, and in the Supreme and Circuit Courts of the United States. Pamphlets sent free on receipt of stamp for postage. a16-tf

MISCELLANEOUS.

CITY LIVERY
AND
Feed Stables!

J. W. Kingsley.....Proprietor.

UPPER MAIN STREET, BODIE.

HAVING PURCHASED THE ABOVE STABLES, and placed in the same an entire new outfit of Horses and Carriages, I am prepared to furnish the very

BEST APPOINTED TEAMS

To be found in the mountains. Horses boarded by the

DAY, WEEK OR MONTH.

HORSES BOUGHT AND SOLD.

☞ Saddle and Carriage Horses to let. mh5-tf

A. C. RAYMOND.

MANUFACTURER AND DEALER IN
SADDLERY and HARNESS

COR. MAIN AND GREEN STREETS,
AND
MILLS STREET,
(Opposite Boone's Corral),
BODIE.

SADDLERY HARDWARE, CARRIAGE Trimmings, Robes, Horse Clothing, Whips, Collars, Bells, and everything to be found in a well-appointed establishment.

I have in my employ one of the best saddle makers in the State.

☞ Repairing a specialty. Trade solicited. lmh1-tf.

ROBERT CHAPMAN.

COACH,

House and Sign Painter,

Glazier and Paper Hanger,

Main Street, south of Lowe,

Next to Campbell's blacksmith shop.

J. M. CAMPBELL,

Blacksmith and Wagon Maker,

Main Street, south of Lowe.
BODIE CAL.

Wagons of every kind made and repaired in the best possible manner.

Horse and Ox Shoeing,

a specialty.

All kinds of blacksmithing and mining work done with despatch and at low prices. jn17-tf

Merchants' Commercial Protection and Collection Agency,

F. P. WILLARD, Manager.

BODIE, CAL.

Houses and Lots Sold or Rented.

All Collections promptly attended to.

OFFICE.—Front Room, up stairs, in Goodson & Building, Main street.

T. M. GLOVER,

BLACKSMITH AND GENERAL JOBBER,

(Opposite New Court House)

BRIDGEPORT, MONO COUNTY.

Horse Shoeing, Wagon and Machine repairing. STEEL work of all kind neatly executed. All work guaranteed. Give me a call.

ty3l-tf T. M. GLOVER.

$10 Outfit furnished free, with full instructions for conducting the most profitable business that anyone can engage in. The business is so easy to learn, and our instructions are so simple and plain, that any one make great profits from the very start. No one can fail who is willing to work. Women are as successful as men. Boys and girls can earn large sums. Many have made at the business over one hundred dollars in a single week. Nothing like it ever known before. All who engage are surprised at the ease and rapidity with which they are able to make money. You can engage in this business during your spare time at great profit. You do not have to invest capital in it. We take all the risk. Those who need ready money, should write to us at once. All furnished free. Address TRUE & CO., Augusta, Maine. n5-1y

GILMORE & CO.,

Established 1865,

Pensions, Increase of Pensions, and all other claims of Citizens for Soldiers and Soldiers' Heirs, prosecuted.

Address, with stamps,
GILMORE & CO.,
mh1-t. Washington, D.C.

TONSORIAL PARLOR.

PROFESSOR HATFIELD.....Proprietor.

BRIDGEPORT, MONO COUNTY.

Hair Cutting, Shaving and Shampooing in artistic style.

SOLDIERS!

A. A. THOMAS, Corner 9th and F streets, Washington, D. C., attends to PENSION and Back Pay, BOUNTY Claims collected, Contested Land CLAIMS, MINERAL and Agricultural, attended to before the Department of the Interior and Supreme Court. Land Warrants purchased. f19-tf

P. G. HUGHES.

Blacksmith and Wagon Maker,

BRIDGEPORT, CAL.

HORSE AND OX SHOEING,

AND GENERAL JOBBING a26-tf

ADVERTISE

IN

BRIDGEPORT OBSERVER-UNION

ORIGINAL DEFECTIVE

THE UNION.

BRIDGEPORT, MAY 14, 1881.

HOUSE AND FARM.

To prevent saddle galls, keep the back clear of scurf and dried sweat, also the lining of the saddle. The greatest care should be taken to secure a well-fitting saddle. In many cases the tendency to chafe is constitutional, and aggravated by high feeding on grain, or by some local disease of the stomach, liver, kidney or lungs. If the subject is out of condition, his system should be toned up, and his ability to undergo exertion without sweating should be fostered. In many cases advantages are derived from a daily dose of one ounce Glauber salts, one drachm carbonate of soda and two drachms powdered gentian root. When a horse subject to such sores returns from work warm and perspiring, the surfaces covered by the saddle and collar may be sponged over with a solution of five ounces of tincture of arnica, one drachm tannic acid and one quart of water. When actually raw all pressure must be kept off the part, and the sore may be kept wet with a lotion composed of one drachm carbolic acid, five ounces glycerine, one drachm tannic acid and one quart of water.—Sydney Mail.

Pampas grass is a very agreeable thing to everybody possessing what impressionists delight to call, in their own peculiar and vague way, the artistic instinct. Some farmers in Southern California have found that this beautiful grass can be grown with very little trouble, and sold for decorative purposes at a large profit. One of these men put three-quarters of an acre under the grass, and was able to sell each head or plume at 12 1-2 cents, netting about $500: another sold all he raised at 7 1-2 cents a plume. This industry is growing. Ten thousand plumes were disposed of in Southern California last year. Europe could take almost an unlimited number of them.

Ordinary letter paper, if well heated and rubbed briskly with the hand or a brush, acquires electric properties, and will adhere to tables and walls, and when the hand is brought in contact with it slight electric sparks are quite visible if the experiment is made in the dark.

In testing eggs, the fresher the egg the smaller the air chamber. This can be seen at the broad end of the egg if it be held against a strong light in a dark room. Stale eggs have a mottled, grayish look about them. A new-laid egg will always give a feeling of warmth if the tongue is pressed to the large end.

The well known lemon verbena is systematically gathered in Spain, where it is regarded as a fine stomachic and cordial, used in the form of a decoction. It is said that if it be used one need never suffer from flatulence, nervousness, diarrhea or loss of appetite.

Petroleum is an excellent preservative of exposed wood work and tools. It penetrates the pores and repays its cost many times over. It is good for all farm buildings, gates, tools and rustic work, besides having the merit of cheapness.

Prof. Schubeler's observations show that the long Summer days of high latitude cause flowers, fruits, etc., to gain an intensity of color and aroma, while from the want of heat, fruits become deficient in sweetness.

Among the French farmers it is considered much better to feed beet pulp to sheep and cattle for production of meat than for milk. Horses will not eat it readily.

Never feed decayed roots of any kind to cows giving milk. One decayed turnip fed to a cow would effect the milk of fifty cows if mixed.

Dip the tip of nails in grease and they will easily drive in hard wood.

Feed sulphur to hogs—they like it, and it does them good.

To stain floors: To strong lye of wood ashes add enough copperas for the required oak shade; put this on with a mop and varnish afterwards.

Simple cure for a cough: Half cup of honey and a tablespoonful of linseed oil mix.

MISCELLANEOUS.

$66 a week in your own town. Terms and $5 free. Address H. HALLETT & Co., Portland, Maine. f19-1y

FORRESTER SUBMERGED PUMP



Is a Double-Acting Non-Freezing Force Pump. Its simple in construction, very durable, and is liable to get out of order. Rarely requires repairs. It is a water lubrication, the friction and wear of the parts are less than in any other Pump.

As a FORCE PUMP it is available for extinguishing fires, forcing a supply for irrigating purposes, filling tanks, etc. No fixtures is used in connection with this pump, it being held in place by a combination of the suction pipe. It is the cheapest & best for general use. Dealers specially interested send for circular. Address

D. HAYS & BRO., Sole Agents.
For California and Nevada,
BRIDGEPORT, MONO CO., CAL.

BODIE BANK

CAPITAL, $50,000.

Incorporated under the laws of the State of California.

PRESIDENT.....WM. IRWIN.
VICE PRESIDENT.....GEO. GILLSON
CASHIER.....GEO. H. WINTERBURN

We transact a GENERAL BANKING BUSINESS. We sell exchange on

SAN FRANCISCO, NEW YORK,

And draw direct on all the principal cities of

EUROPE.

Buy exchange of all solvent Banks and Mining Companies' checks. We buy and sell Mining Stocks strictly on commission. DIVIDENDS collected and ASSESSMENTS paid.

LEGAL.

NOTICE.

IN THE SUPERIOR COURT OF THE COUNTY of Mono, State of California. Department No. 1.

In the matter of T. J. INGREM, an Insolvent debtor.

To Sanderson & Horn, Dodge Sweeney & Co., P. & D. C. Conklin, S. W. Hopkstock & Co., Henry Ward, A. B. Elsit & Co., Taber, Harker, & Co., and N. Brown & Co., Creditors of the above named Insolvent:

Take notice that the said Insolvent has petitioned said Court for his final discharge, and Wednesday, the 18th day of May, 1881, at 10 o'clock, A. M., and the Court Room of said Court, have been fixed as the time and place when and where the creditors of said insolvent show cause, if any they have, why the prayer of said petition should not be granted and the said Insolvent be finally discharged from all his debts and liabilities.

Dated April 5th, 1881.

BEN H. MILLER, Clerk,
ap16-td By A. C. McKINNON, Deputy Clerk

Certificate of Copartnership.

STATE OF CALIFORNIA, } ss
COUNTY OF MONO. }

WE, THE UNDERSIGNED, DO HEREBY certify that we are partners transacting business in this State, at the town of Bodie, Mono County, and State of California, under the firm name and style of C. HOFFMAN & BROS.; that the names in full of all the members of such partnership are Abraham Hoffman, Charles Hoffman and Isaac Hoffman, and that the places of our respective residences are set opposite our respective names hereto subscribed,

In witness whereof, we have hereunto set our hands, this 7th day of January, 1881

ABE HOFFMAN, Bodie, Mono County, Cal.
CHARLES HOFFMAN, San Francisco.
ISAAC HOFFMAN, Austin, Nevada.

STATE OF CALIFORNIA, } ss
COUNTY OF MONO. }

On the 11th day of April, one thousand eight hundred and eighty-one, before me, Chas. R. Barry, a Notary Public, in and for said Mono County, residing therein, duly commissioned and sworn, personally appeared Abe Hoffman, known to me to be the person described in, whose name is subscribed to and who executed, the within instrument, and who duly acknowledged to me that he executed the same.

In witness whereof, I have hereunto set my hand, and affixed my official seal at my office, in the said County of Mono the day and year last above written.

[LS] CHAS. R. BARRY, Notary Public.

STATE OF CALIFORNIA. }
CITY AND COUNTY OF SAN FRANCISCO. } ss

On this Fifth day of April, A. D. one thousand eight hundred and eighty one, before me, Holland Smith, a Notary Public in and for said City and County of San Francisco, residing therein, duly commissioned and sworn, personally appeared Charles Hoffman, known to me to be the person described in, and whose name is subscribed to the annexed instrument, and he acknowledged to me that he executed the same.

In witness whereof, I have hereunto set my hand, and affixed my official seal at my office, in the City and County of San Francisco the day and year last above written.

[LS] HOLLAND SMITH, Notary Public No. 307 Montgomery Street.

STATE OF NEVADA }
COUNTY OF LANDER } ss

On this Seventh day of January, A. D one thousand eight hundred and eighty-one, before me, J. A. MILLER, County Clerk and ex-officio Clerk of the District Court, 6th Judicial District, in and for said County, personally appeared Isaac Hoffman, known to me to be the person described in, and who execute the foregoing instrument, who acknowledged to me that he executed the same freely and voluntarily, and for the uses and purposes therein mentioned.

In witness whereof, I have hereunto set my hand, and affixed the Seal of said Court, at my office in the City of Austin, the day and year last above written.

[LS] J. A. MILLER, County Clerk, and ex-officio Clerk of the District Court, 6th Judicial District, Lander County, Nevada.

Endorsed: Certificate of Copartnership of C. Hoffman & Bros.

Filed in the office of the County Clerk of Mono County, Cal, this 13th day of April, 1881.

BEN H. MILLER, Clerk.

STATE OF CALIFORNIA. }
COUNTY OF MONO. } ss
County Clerk's Office, April 14, 1881.

I, Ben H. Miller, County Clerk of the County of Mono, State of California, and Clerk of the Superior Court, do hereby certify that I have compared the foregoing copy of the Certificate of Copartnership of C. Hoffman & Bros., and of the endorsements thereupon, with the original records of the same remaining in this office, and that the same are correct transcripts therefrom, and of the whole of the said original records.

In witness whereof, I have hereunto set my hand, and affixed the Seal of said Court, the day and year in this Certificate first above written.

[LS] BEN H. MILLER, County Clerk, and ex-officio Clerk of said Superior Court of said County.

ap16-4w By A. C. McKINNON, Deputy Clerk.

TRY
THE
NEW YORK OBSERVER
THIS YEAR.

The Largest and Best Family Paper in the World.

Send for Sample Copy—Free.

NEW YORK OBSERVER,
37 Park Row, New York.

ESTABLISHED IN 1852.
L. P. FISHER'S
NEWSPAPER
ADVERTISING
AGENCY,
Rooms 21 and 21 Merchants' Exchange,
California Street, S. F.

NB—ADVERTISINGS SOLICITED for all newspapers published on the Pacific Coast, the Sandwich Islands, Polynesia, Mexican Ports, Panama, Valparaiso, Japan, China, New Zealand, the Australian Colonies, the Eastern States and Europe. Files of nearly every newspaper published on the Pacific Coast are kept constantly on hand and all advertisers are allowed free access to them during business hours.

L. P. FISHER.

SEND THE
BRIDGEPORT CHRONICLE-UNION
TO
YOUR FRIENDS!

LEGAL.

Copartnership Notice.

STATE OF CALIFORNIA, } ss
COUNTY OF MONO. }

WE, THE UNDERSIGNED, DO HEREBY certify that we are partners transacting business in this State, at the town of Bodie, Mono County, under the firm name and style of KINNEY & CO., that the business is conducted in the name of said firm, and that the names in full of all the members of such partnership are George Clark Kinney and Elisha Gurney, and that the places of our respective residences are set opposite our respective names hereto subscribed.

In witness whereof, we have hereunto set our hands this 8th day of April, 1881.

GEORGE CLARK KINNEY,
Bridgeport, Cal.
ELISHA GURNEY,
Bridgeport, Cal.

STATE OF CALIFORNIA, }
COUNTY OF MONO } ss.

On this 8th day of April, in the year one thousand eight hundred and eighty-one, before me, Ben H. Miller, County Clerk and ex-officio Clerk of the Superior Court, in and for the said County, personally appeared George Clark Kinney and Elisha Gurney, known to me to be the same persons whose names are subscribed to the annexed instrument, and they acknowledged to me that they executed the same.

In witness whereof, I have hereunto set my hand and affixed the Seal of said Court the day and year in this certificate first above written.

[LS] BEN H. MILLER, County Clerk and ex-officio Clerk of said Superior Court.

By A. C. McKINNON, Deputy Clerk.

I hereby certify the foregoing to be a full, true and correct copy of the Certificate of Copartnership between George Clark Kinney and Elisha Gurney, on file in my office.

In witness whereof, I have hereunto set my hand, and affixed the Seal of the Superior Court, this 9th day April 1881.

[LS] BEN H. MILLER, Clerk.

By A. C. McKINNON, Deputy Clerk.

Filed in the office of the County Clerk, Mono County, Cal., April 8th, 1881. ap9-4w

No. 259.
Application to Purchase Timber Land.

UNITED STATES LAND OFFICE,
Bodie, Cal., February 12, 1881.

NOTICE IS HEREBY GIVEN THAT whereas Angus Cameron, a citizen of the United States, over the age of twenty-one years, has made application under the Act of Congress entitled "An Act for the sale of timber lands in the States of California, Oregon, Nevada and in Washington Territory," approved June 3, 1878, to purchase at this office N E ¼ of S W ¼ of section 11, Township 4 north Range 25, East, M. D. M., containing 40 acres, claiming said land to be valuable chiefly for its timber. And the said applicant having made and filed in this office the affidavit as to the character of said land as required by said Act.

Now, therefore, any and all persons claiming said above described land, or any part thereof adversely to the claim of the applicant thereto are required to file their adverse claims with the Register of the United States Land Office, at Bodie, State of California, during the sixty days publication hereof, or they will be barred by the virtue of the provisions of said Act.

Final payment must be made in 90 days from date.

f19-10w JAMES E. GOODALL, Register.

No. 195 Homestead.

LAND OFFICE, AT BODIE, CAL.,
April 1st, 1881.

NOTICE IS HEREBY GIVEN THAT THE following named settler has filed notice of his intention to make final proof in support of his claim, and that said proof will be made before the Register and Receiver of the Land Office at Bodie, Cal., on Saturday, the 21st day of May, 1881, viz: On Homestead No. 195 for the N E ¼ of S W ¼ and S E ¼ of N W ¼ Sec. 25 T 5 N R 25 E M. D. M., and names the following witnesses, viz: Alfred Jones, Wm. Thomas, Cornelius Hennessy and Joseph W. Kingsley, all of Mono County, Cal.

ap9-5w JAMES E. GOODALL, Register.

Certificate of Copartnership.

WE THE UNDERSIGNED DO HEREBY certify that we are partners transacting business in the State of California at the county of Mono and elsewhere in said State under the firm name and style of KIRMAN & RICKEY, our principal place of business in said State being in Antelope Valley, Mono County, California; that the names in full of all the members of such partnership are Richard Kirman and Thomas B. Rickey, and that the place of our respective residences are set following our respective names hereto subscribed.

In witness whereof we have hereunto set our hands this 26th day of February, A. D. 1881.

RICHARD KIRMAN,
Residence, Virginia City, Storey County, Nevada.
THOMAS B. RICKEY,
Residence, Carson City, Ormsby County, Nevada.

STATE OF NEVADA }
COUNTY OF ORMSBY. } ss

On the 26th day of February, A. D. one thousand eight hundred and eighty-one, personally appeared before me, Charles Martin, a Notary Public, in and for the said County of Ormsby, in the State of Nevada, Richard Kirman and Thomas B. Rickey, whose names are subscribed to the annexed instrument, as parties thereto, personally known to me to be the same persons described in, and who executed, the said annexed instrument, as parties thereto, and the said Richard Kirman and Thomas B. Rickey duly acknowledged to me that they and each of them executed the same freely and voluntarily, and for the uses and purposes therein mentioned.

In witness whereof, I have hereunto set my hand, and affixed my Official Seal, the day and year in this certificate first above written.

[LS] CHARLES MARTIN,
Notary Public.

STATE OF CALIFORNIA, }
COUNTY OF MONO, } ss
County Clerk's Office, April 4, 1881.

I, Ben H. Miller, County Clerk of the County of Mono, State of California, and Clerk of the Superior Court, do hereby certify that I have compared the foregoing copy of a Certificate of Copartnership between Richard Kirman and Thomas B. Rickey, and of the endorsements thereupon, with the original records of the same remaining in this office, and that the same are correct transcripts therefrom, and of the whole of the said original records.

In witness whereof, I have hereunto set my hand and affixed the Seal of said Court, the day and year in this certificate first above written.

[LS] BEN H. MILLER,
County Clerk, and ex-officio Clerk of said Superior Court of said County.

By A. C. McKINNON, Deputy Clerk.

Filed in the office of the County Clerk, Mono County, California, this 4th day of April, 1881, at 9 o'clock A. M. ap9-4w

BIG MEADOWS AND BODIE TOLL ROAD.

NOTICE IS HEREBY GIVEN THAT THE rates of tolls on the

BIG MEADOWS AND BODIE WAGON ROAD are as follows:

Buggy team	$ 50
Loaded wagon and two animals	1 00
Each additional pair of animals	50
Horse-man	25
Pack Animals, each	25
Hogs and sheep, each	3
Loose stock, each	5
Empty teams half-price.	

The Road Company is entitled to collect, by authority of the Supervisors $1 00 on each buggy team, and, also, fifty cents on each trail wagon. but, wishing to favor the teamsters in all ways, it concluded to make the above reductions, and, at the same time, to keep its roads in the best of order for travel. If any toll-gate keeper collects more tolls than the amounts set forth above, the person so imposed upon will confer a favor by reporting the same to the undersigned.

No deadheads will be permitted to pass on the road.

All tolls will be required to be paid at the time of passing the toll gates, as no credit is given.

Any toll keeper giving credit will be discharged.

LEGAL.

ALIAS SUMMONS.

IN THE SUPERIOR COURT, IN AND FOR the County of Mono, State of California.

HENRY HUGHES, Plaintiff, vs. HENRY FITZHUGH, C. G. JUDD, J. H. HUBBARD, DANIEL CAREY and S. ESMOND, Defendants.

Action brought in the Superior Court, in and for the County of Mono, State of California, and the complaint filed in the office of the Clerk of said County.

KITTRELL & OWEN, Plaintiff's Attorneys.

The People of the State of California send greeting to C. G. Judd and John Huobard, Defendants:

You are hereby required to appear in an action brought against you by the above named Plaintiff, in the Superior Court, in and for the said County of Mono, State of California, and to answer the complaint filed therein, within ten days, (exclusive of the day of service) after the service on you of this summons, if served within this county; or, if served elsewhere, within thirty days.

The said action is brought to recover of you the sum of Eighteen hundred ($1,800) dollars, gold coin, being amount due this plaintiff for money paid out and advanced for you, the defendants, in Mono County, California, at your special instance and request, and for costs of this action and all general relief.

All of which will more fully appear on reference to the complaint on file herein, a copy of which accompanies this summons, and to which you are hereby referred.

And you are hereby notified that if you fail to appear and answer the said complaint, as above required, the said Plaintiff will take judgment against you for sum of $1,800, gold coin, and for costs of this suit.

Given under my hand and the Seal of the Superior Court, in and for the said County of Mono, State of California, this 8th day of April, in the year of our Lord one thousand eight hundred and eighty-one

[LS] BEN H MILLER, Clerk.

ap9-2m By A. C. McKINNON, Deputy Clerk.

ALIAS SUMMONS.

IN THE SUPERIOR COURT, IN AND FOR the County of Mono, State of California.

Action brought in the Superior Court, in and for the said County of Mono, State of California, and the complaint filed in the office of the Clerk of said County.

RICHARD S. MINER, Plaintiff's Attorney.

J. R. ABRAMS, Plaintiff, vs. PATRICK KANE and JANE KANE, his wife, Defendants.

The People of the State of California send Greeting to Patrick Kane, Defendant:

You are hereby required to appear in an action brought against you by the above named plaintiff, in the Superior Court, in and for the said County of Mono, State of California, and to answer the Complaint filed therein, within ten days, exclusive of the day of service, after the service on you of this Summons, if served within this County; or, if served elsewhere, within thirty days.

The said action is brought to obtain a decree of this Court for the foreclosure of a certain mortgage described in the said complaint, and executed by the said Patrick Kane and Jane Kane, his wife, on the Twelfth day of July, 1880 to secure the payment of a certain promissory note made and executed by the said Patrick Kane and Jane Kane, on the said 12th day of July, 1880, for the sum of $354, with interest thereon at the rate of five per cent. per month from date until paid, and made payable to this plaintiff or order; that the premises conveyed by said mortgage may be sold, and the proceeds applied to the payment of said note and interest as stated in said promissory note; the sum of $29 85 taxes paid by said plaintiff on the land and premises described in said mortgage, and 20 per cent. on the amount found due for Attorney's fees, and also for costs of this suit, and in case such proceeds are not sufficient to pay the same, then to obtain an execution against said Patrick Kane and Jane Kane for the balance remaining due, and also that the said Defendants and all persons claiming by, through or under them, may be barred and foreclosed of all right, title, claim, lien, equity of redemption, and int rest in and to said mortgaged premises, and for other and further relief, as will more fully appear by reference to the complaint on file herein.

And you are hereby notified that if you fail to appear and answer the said complaint, as above required, the said plaintiff will apply to the Court for the relief demanded in the said complaint.

Given under my hand and the seal of the Superior Court, in and for the said County of Mono, State of California, this 23d day of March, in the year of our Lord one thousand eight hundred and eighty-one.

[L S] BEN. H. MILLER, Clerk.
By A. C. McKINNON, Deputy Clerk.

ap2-3m

Copartnership Notice.

STATE OF CALIFORNIA, }
COUNTY OF MONO. } ss

WE, THE UNDERSIGNED, DO HEREBY certify that we are partners transacting business in this State, at the Town of Bodie, County of Mono, under the firm name and style of A. A. CARION & CO., that the names in full of all the members of such partnership are A. A. Carion and Marieanne Carion, and that the place of our respective residences are set opposite our respective names hereto subscribed.

In witness whereof we have hereunto set our hands this 19th day of March, 1881.

A. A. CARION, Bodie.
MARIEANNE CARION, Bodie.

STATE OF CALIFORNIA, }
COUNTY OF MONO, } ss.

On the 19th day of March, One thousand, eight hundred and eighty-one, before me, Chas R. Barry, a Notary Public, in and for said Mono County, residing therein, duly commissioned and sworn, personally appeared A. A. Carion and Marieanne Carion, known to me to be the two persons described in, whose names are subscribed to, and who executed the within instrument, and who duly acknowledged to me that they executed the same.

In witness whereof, I have hereunto set my hand and affixed my official seal, at my office in the said County of Mono, the day and year last above written.

[LS] CHAS. R. BARRY, Notary Public.

STATE OF CALIFORNIA, }
COUNTY OF MONO, } ss
County Clerk's Office, Mch. 24, 1881.

I, Ben H. Miller, County Clerk of the County of Mono, State of California, and Clerk of the Superior Court, do hereby certify that I have compared the foregoing copy of articles of Copartnership of A. A. Carion & Co., and of the endorsements thereupon with the original of the same remaining on file in this office, and that the same is a true and correct transcript therefrom, and of the whole of said original certificate of the Copartnership.

In witness whereof, I have hereunto set my hand, and affixed the seal of the said Court, the day and year in this certificate first above written.

[LS] BEN H. MILLER, County Clerk, and ex-officio Clerk of said Superior Court of said County.

By A. C. McKINNON, Deputy Clerk.

Filed in the office of the County Clerk, Mono County, Cal., March 24, 1881. mh26-4w

NOTICE.

UNITED STATES LAND OFFICE,
Sacramento, Cal., April 18, 1881.

TO ALL WHOM IT MAY CONCERN:

NOTICE IS HEREBY GIVEN THAT WHARTON T. MOORE, whose Postoffice address is Coleville, Mono County, California, has filed his notice of intention to offer final proof in support of his claim to the E. ½ of S. E. ¼ Sec 34; and S. ½ of S. W. ¼; and S. W. ¼ of S. E. ¼, Sec. 35, Township No 10 north, Range No. 22 East, Mount Diablo meridian, embraced in Homestead Application No. 26.7, filed in said office on the — day of —, 18—, and names the following as his witnesses:—

S. A. Swauger, T. B. Rickey, Henry Rickey, David Cingeade, all of Coleville P. O., Mono County; and that the 9th day of June, 1881, at 11 o'clock A. M. has been fixed as the time, and this office as the place.

ap30-5w EL. F. TAYLOR, Register.

$5 outfit sent free to those who wish to engage in the most pleasant and profitable business known. Everything new. Capital not required. We will furnish you everything $10 a day and upwards are easily made without staying away from home over night. No risk whatever. Many new workers wanted at once. Many are making fortunes at the business. Ladies make as much as men, and young boys and girls make great pay. Any one who is willing to work fails to make more money every day than can be made in a week in any ordinary employment. Those who engage at once will find a short road to fortune. address H. HALLETT & CO., Portland, Maine

MISCELLANEOUS.

Notice of Final Account.

IN THE SUPERIOR COURT OF THE COUNTY of Mono, State of California.

In the matter of the estate of GEORGE W. HIGGINBOTHAM, deceased.

NOTICE is hereby given that John A. Creaser, the Administrator of the estate of Geo. W. Higginbotham, deceased, has rendered and presented for settlement, and filed in said Court, his final account of Administration of said Estate, and that Monday, the Ninth day of May, A. D. 1881, being a day of session of said Court, to wit: of the April session, A. D. 1881, at 10 o'clock A. M., at the Court Room of said Court, at the town of Bridgeport, in said Mono County, has been duly appointed by the Judge of said Court, for the settlement of said account at which time and place any person interested in said estate may appear and file his exceptions in writing to the said account and contest the same.

Dated April 18th, 1881.

BEN H. MILLER, Clerk,
ap16td By A. C. McKINNON, Deputy Clerk.

Assessment Notice.

NORTH STANDARD GOLD AND SILVER Mining Company.

Location of principal place of business, San Francisco, California.

Location of works, Bodie Mining District, Mono County, California.

NOTICE is hereby given, that at a meeting of the Board of Directors, held on the Twenty-fifth day of April, 1881, an assessment, (No. 1) of one cent per share was levied upon the capital stock of the Corporation, payable immediately in United States gold coin, to the Secretary, at the office of the Company, Room 11 No 310 Pine Street, San Francisco, California.

Any stock upon which this assessment shall remain unpaid on the first day of June, 1881, will be delinquent and advertised for sale at public auction; and unless payment is made before will be sold on SATURDAY, the "twenty-fifth day of June, 1881, to pay the delinquent assessment, together with costs of advertising and expenses of sale.

By order of the Board of Directors.

C. VAN DYCK HUBBARD, Secretary.

OFFICE—Room 11, No 310 Pine street, San Francisco, California. ap30 td

SHERIFF'S SALE.

IN SUPERIOR COURT, IN AND FOR MONO County, California.

N. B. Hunnewill, Plaintiff, vs. Andrew Podvin, Defendant. — Order of Sale and Decree of Foreclosure.

UNDER AND BY VIRTUE OF AN ORDER of sale and decree of foreclosure issued out of the Superior Court of the State of California, in and for the County of Mono, on the 20th day of April, A. D. 1881, in the above entitled action wherein N. B. Hunnewill, the above named Plaintiff, obtained a judgment and decree of sale against Andrew Podvin Defendant, for the sum of three hundred and forty-seven 13-100 (347 13) dollars, gold coin of the United States, with interest thereon at the rate of seven per cent. per annum from the 25th day of July, 1879, till paid, together with the costs of this action, taxed at $18 50, on the 20th day of April, A. D. 1881 together with $2 50 costs of filing and recording said lien and Seventy-five dollars costs for Attorney's fees, and also the costs of such sale and accruing costs,

I am commanded to sell:

The following described real estate, or so much thereof as may be necessary to pay said debt of Plaintiffs, together with costs of suit and costs of sale:

That certain lot situated on the West side of Main street, in the town of Bodie, Mono County, California, and fronting thereon fourteen feet and extending back one hundred feet of uniform width, and lying north of and adjoining the lot now or formerly owned by Philip Waltheimer, and south of and adjoining the lot now or formerly owned by Andrew Podvin, together with the building thereon situated.

Public Notice is hereby given that on the

23d day of MAY, 1881,

at 2 o'clock P. M. of that day, in front of the Court House, in the County of Mono, I will, in obedience to said order of sale and decree of foreclosure, sell the above described property, or so much thereof as may be necessary to satisfy Plaintiff's judgment with interest thereon and costs, to the highest and best bidder for gold coin of the United States.

Dated Bridgeport, April 20th, 1881.

P. B. TAYLOR, Sheriff.
ap30-td By J. M. MASSEY, Under Sheriff.

SHERIFF'S SALE.

IN SUPERIOR COURT, IN AND FOR MONO County, California.

N. B. Hunnewill, Plaintiff, vs. P. Vinovich, Defendant. — Order of Sale and Decree of Foreclosure.

UNDER AND BY VIRTUE OF AN ORDER of sale and decree of foreclosure issued out of the Superior Court of the State of California, in and for the County of Mono, on the 20th day of April, A. D. 1881, in the above entitled action wherein N. B. Hunnewill, the above named Plaintiff, obtained a judgment and decree of sale against P. Vinovich, Defendant, on the 20th day of April, 1881, for the sum of Seventy-four 50-100 ($74 50) dollars gold coin of the United States, with interest at the rate of seven per cent. per annum from the 25th day of July, 1879 till paid, together with costs of this action taxed at $51 15, and $2 50 costs of filing and recording said lien, also Fifty dollars as costs of Attorney's fees, and also for costs of sale and accruing costs,

I am commanded to sell:

The following described real estate, or so much thereof as may be necessary to pay said debt of plaintiff, together with costs of suit and costs of sale:

That certain lot situated on the west side of Main street in the town of Bodie, Mono county, California, and fronting thereon eighteen feet, and extending back one hundred feet of uniform width, and lying north of and adjoining the lot now or formerly owned by Andrew Podvin, to gether with the building thereon situated.

Notice is hereby given that on the

23d DAY OF MAY, 1881,

at 2 o'clock P. M. of that day, in front of the Court House, in the town of Bridgeport, County of Mono, State of California, I will in obedience to said order of sale and decree of foreclosure sell the above described property, or so much thereof as may be necessary to satisfy plaintiff's judgment with interest thereon and costs, to the highest and best bidder for cash, in U. S. gold coin in hand.

Bridgeport, April 29, 1881.

P. B. TAYLOR, Sheriff.
ap30-td By J. M. MASSEY, Under Sheriff.

THE
BRIDGEPORT
CHRONICLE-
UNION
is published
every
Saturday
at $5
per annum.

Mechanics' Tools,
HARDWARE.
MACHINERY

We have a large assortment of the finest foot-power scroll saws, from $4 50 to $5, adapted to the most delicate and medium heavy work in fret and scroll sawing, inlaying, in wood, ivory, shell and bone.

The Eureka, a perfect and modest lathe to turn wood or metal 5 by 16 inches; adjusted to the wants of dentists, jewellers, machinists and amateurs; sold at the low price of $15.

A fine assorment of beautiful designs and woods, embracing walnut, white holly, ebony, tulip, etc., adapted to fret and scroll sawing, ornamental work, etc.

Our House is the Great Depot
On this coast for all the tools, machines and material in fret and scroll sawing, ornamental work and amateurs' supplies.

Agency of
Barnes' great time, money, labor and mill saving patent foot-power machines comprising scroll and circular saws, lathes, mortisers, tenoners, etc.

MECHANICS' TOOLS OF ALL
Trades a Specialty.
Send for CATALOGUE.
Goods shipped C. O. D.
OSBORN & ALEXANDER,
632 Market Street,
Opposite Palace Hotel,
SAN FRANCISCO.
Say where you saw this. 14